

# A SPRINGER STORY



**Springer**  
School and Center



**ANNUAL REPORT**

**2018 - 2019**





This is the story of Sue, a typical student at Springer School and Center. You'll see how difficult school was for Sue before she came to Springer, and how Sue's mother will attend a center program and, through the admission process, find that Springer will be the right place for Sue. Surrounded by adults who understand learning disabilities and students who struggle with the same kinds of difficulties, Sue will come to know herself as a learner. She will gain strategies for learning in new ways and technology tools that will help her achieve in the classroom and at home. Sue will grow in confidence and in her ability to advocate for herself. These new skills will serve her well in her next school and for the rest of her life.



# A SPRINGER STORY

Dear Friends,

*It fills our hearts to share with you details about our supporters and donors who help Springer achieve our mission. This book is the story so many families share with us about their experience becoming part of our community. It is a story that we hear time and again: Success starts here. Thank you for all you do to support our work!*

*Sincerely,*

*Brett & Casey*

Brett Marcoux, Executive Director

Casey Boland, President, Board of Trustees







School isn't cool  
for our little friend Sue.  
Her friends zoom right past her.  
She's walking in glue.

"For me, every day is a  
mountain of stress.  
While I'm doing homework  
my friends are at recess."



Sue's mom went to Springer  
for a center program.

Her eyes lit up brightly.  
Could this break the logjam?

"My Sue's not alone now!  
There are other kids like her!  
She'd miss her old friends,  
but I think we'll apply here."



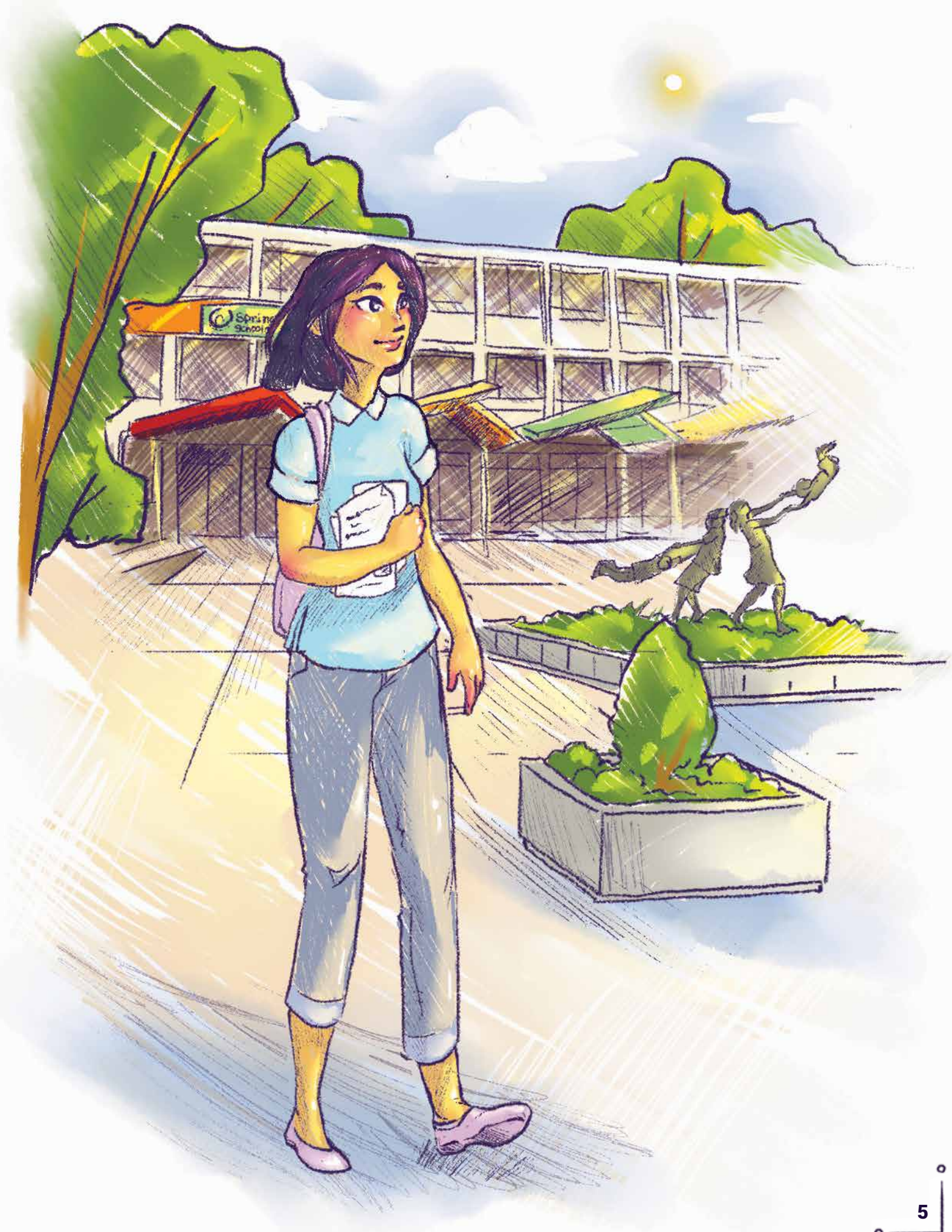









Mom brought Sue to Springer  
and got her a tour.

“But can I make friends here?  
I’m really not sure!”

“I’m scared that I’ll fizzle.  
I’m scared of new places.  
But this lady likes me,  
and those kids have kind faces!”



Her first day at Springer  
Sue made a good friend.  
Her teachers had strategies.  
No more need to pretend!

She grew in confidence,  
knowledge, insight and skill.  
Now school didn't seem  
like it was always uphill.







Four years have gone by.  
Sue's a whiz with reports.  
She's learned new ways to learn.  
She's found her supports!

Sue knows how to speak up.  
To get just what she needs.  
But the best thing of all's  
that she reads, reads and reads!







# More Springer Stories

Sue's story is fictional,  
but real success  
stories happen every  
day at Springer.

Here are some stories  
from 2019 Springer  
graduates.

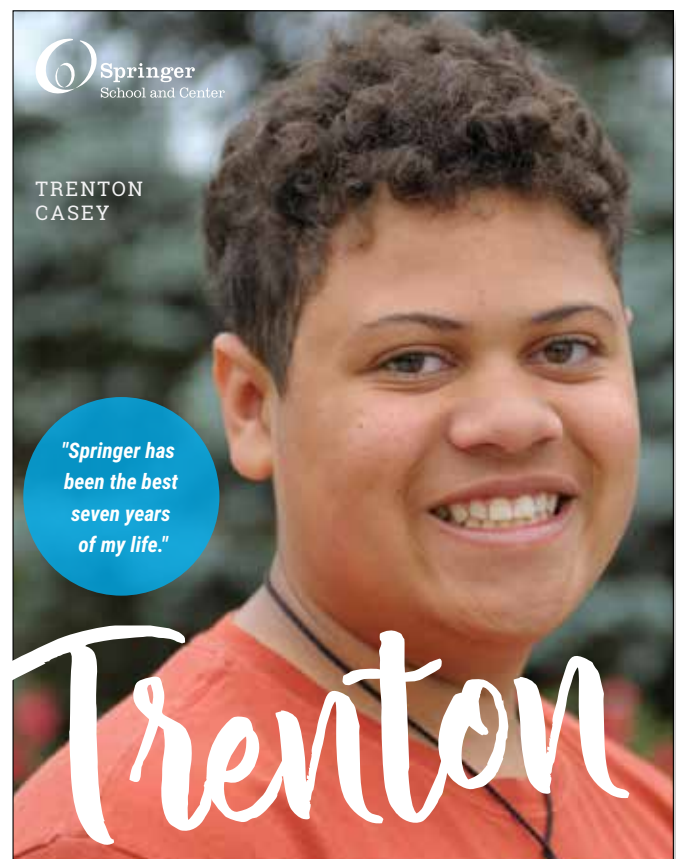
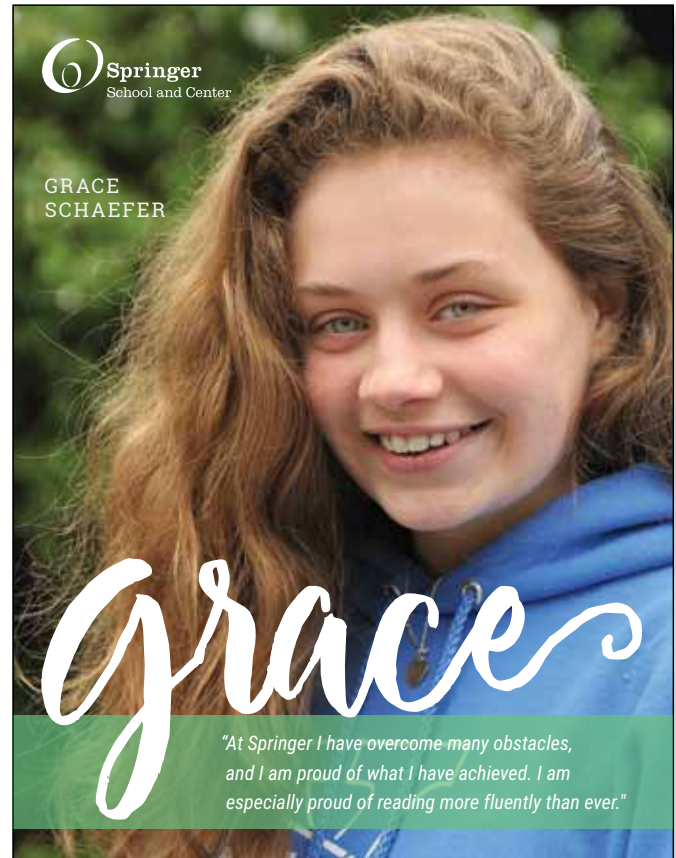



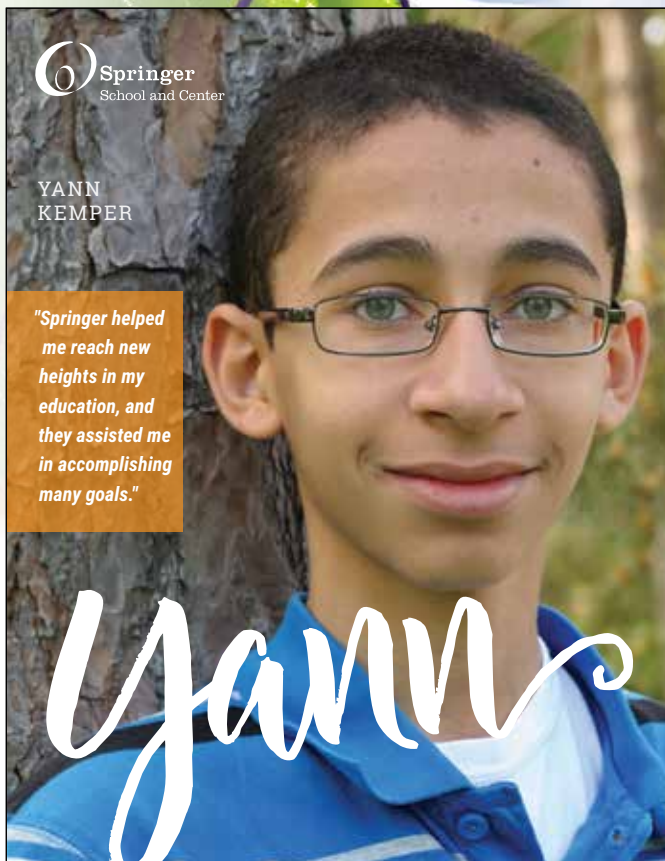

 Springer  
School and Center

YANN  
KEMPER

*"Springer helped  
me reach new  
heights in my  
education, and  
they assisted me  
in accomplishing  
many goals."*

*Yann*

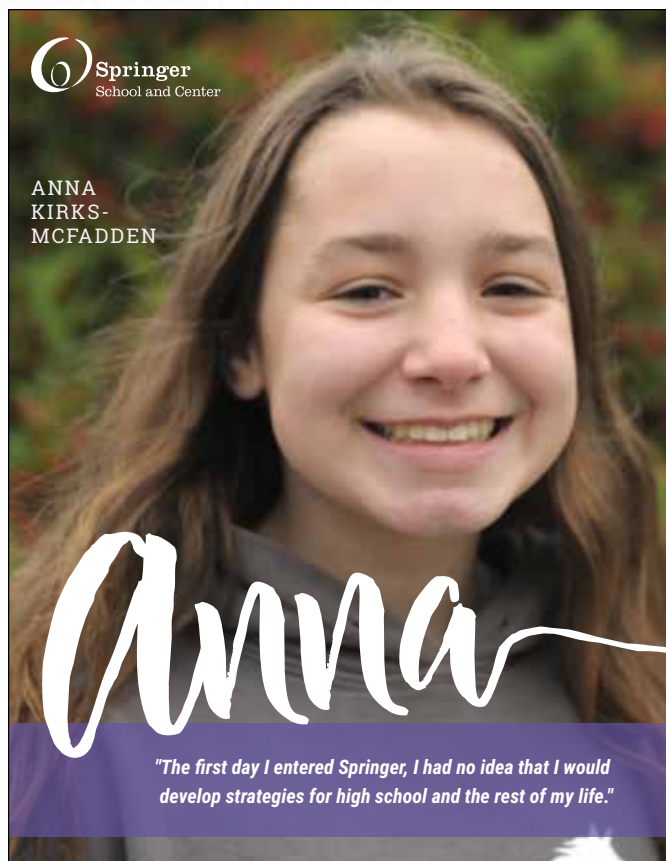

 Springer  
School and Center

ANNA  
KIRKS-  
MCFADDEN

*Anna*

*"The first day I entered Springer, I had no idea that I would  
develop strategies for high school and the rest of my life."*



 Springer  
School and Center

MAGGIE  
MOTCH

*"Before I came  
to Springer, I was  
afraid to ask for  
help, but now  
I advocate for  
the tools I need.  
Springer has  
helped me to be  
independent."*

*Maggie*



## Annual Fund • \$283,220 for financial aid and outreach programs

John J. Schiff, III and Mike S. Wright, Annual Fund Co-Chairs

### Reuben Springer Society • Donations of \$1,250 or greater

#### President's Circle

**\$10,000 +**

- Anonymous
- Heather and Matt Gockerman
- The Loring Foundation
- Skyler Foundation
- ★ Shelly and Ken Weisbacher
- ★ Eric B. Yeiser Family Foundation
- Nancy L. Youtsey

#### Benefactor's Circle

**\$5,000–\$9,999**

- Anonymous
- ★ Deb and Rick Blum
- ★ Chemed Foundation
- ★ Cecily and Doug Fassler
- Ann Munson Steines and Mike Steines

#### Director's Circle

**\$2,500–\$4,999**

- Anonymous
- ★ Norita Aplin and Stanley Ragle
- Ann and Len Berenfield
- Richelle and Casey Boland
- Mary Liz and Tom Finn
- Steve Linz
- ★ Mary Ann Mulcahey and Tony Simion
- ★ Parry-Schneebeck Fund\*
- Pamela and Dick Reis
- Sarah and Michael Wright

#### Leadership Circle

**\$1,250–\$2,499**

- Matt Blickensderfer
- Heather and Ryan Brown
- ★ Nancy and Randy Cooper
- ★ The David and Margaret Tondow Fund\*\*
- Paul Demmy
- ★ Sherry and Tom Farnham
- Peter Frey
- Kim and Doug Gaker
- ★ Lisa and Lawrence Gamblin
- Gina and Bill Goings
- ★ Ginny and Tim Heitzman
- Interact for Health
- Melody and Charan Jackson
- ★ Diane and Tom Leugers
- ★ Judith and David Lococo
- Julie and Brett Marcoux
- ★ Mary and Mike McGraw
- Motch Family Foundation
- ★ Betsy Newman
- ★ Susan and Daniel Pfau
- Kate and Michael Walker
- ★ The Willow Hill Foundation
- ★ Julie and Russ Wilson
- WLSR Foundation, Cheryl and Jeffrey Weedman Trustees
- Patty and Mark Wolff
- Cynthia and Thomas Youtsey III

#### Sponsors

**\$300–\$599**

- Carole Barnhart
- Lynwood Battle
- Jamelle Bowers and Eric Brouwer
- Susan and Robert Brant
- ★ Linda and Kevin Chaney
- Kathy and Jim Contis
- ★ Ruth and Steve Coppel
- Covert Family Fund
- ★ Caroline and Bill Cox
- Ann Cucinotta
- ★ Shauna and Richard Dammel
- Julia Dwyer
- ★ Margy and Bill Gale
- Jane and Tim Goecke
- Anna Hogan and James Norris
- Collene Holcomb
- ★ Martha and John Holland
- ★ Barbara Hunter
- Sarah and Jim Jurgensen
- Jan and Donald Kirks
- ★ Barbara and Justin Klein
- ★ Sandy and Ed Kohn
- ★ Karen and Robert Kramig
- Peggy and Christopher Kuhlman
- ★ Sue and Werner Kummerle
- The Lankford Family
- Mary and Bob Lucian
- ★ Mary and Steve Martin
- ★ Amy and Sean McGrory
- Anna and Matthew McKinney
- Sherry and Mike Niedens
- ★ Paul Niklas
- ★ Mary Kay and Dan Nordhill
- Joanne and Frank Noyes
- April and Thomas Payne
- Julie Pratt
- Ellen and Doug Rohs
- Stephanie and Nick Ryall
- Tammy and Brant Schutte
- Kathy and Michael Schwartz
- Judi and Philip Selden
- Jenny and Chris Smith
- Mary and Dan Smith
- Susan and Jason Smith
- Tri State Foliage, Inc
- Anne Vertuca and Louis George
- ★ Kim and George Vincent
- Kari and Edward Walter
- ★ Joyce and Paul Wenker
- Kathy and Tom Werbrich
- Jill and John Wiegling
- Ethan Wiesman
- Geri and Robert Wildermuth

#### Patrons

**\$600–\$1,249**

- ★ Marla and Tony Barone
- Heather and Timothy Beatty
- Margaret and Brian Dietz
- Kirstin Eismen and Ian Henry
- Eukles Wealth Management LLC
- Sarah and Thomas Evans
- Ann and Matt Hambleton
- ★ Donna Hartman and Jim Scott
- Patti and John Hill
- Barbara and Richard Homlar
- ★ Hynden Family Charitable Fund\*
- ★ Mary Jensen
- Nancy and Roger Johannigman
- Carmen and Steve Mendoza
- Stacey and Brian Pavlin
- Kathleen and Bob Prangley
- Delia and Paul Saba
- ★ Margaret and James Schrimpf
- John Shepherd
- ★ Linda and George Strietmann
- Leanna Weiss and Mark Priest
- The Williams Foundation
- Patti and Jeff Wuennemann
- Barb and Dick Zimmer

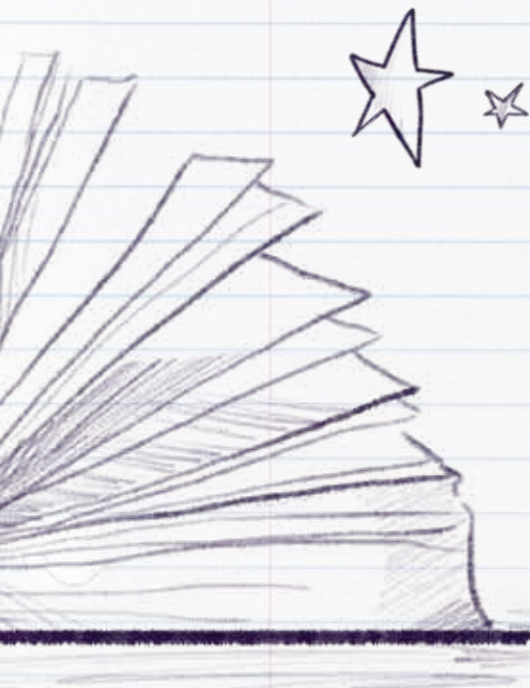



## Associates \$150–\$299

- ★ DeeDee and Rick Abraham
- ★ David Adams  
Dora Anim and Eric Denson  
Dulany and Rob Anning
- ★ Margaret and Keith Baldwin  
Eileen and John Barrett  
Laura and Eric Becker  
Mary Lynne Boorn  
and Rick Kieser  
Laura and Sean Boyle  
Jamie and Luke Brocki  
Pat and Jim Brugger
- ★ Angie and Robert Buechner  
Liz and Eldrich Carr  
Sharon Clegern  
Robert Dimling
- ★ Meg and Ben Duke  
Erin and Joe Fiorito  
Lisa and Kevin Fleischmann  
Maureen and Chris Geiger  
Cynthia and Robert Glinski  
Susan and Jeffrey Harris
- ★ Martha and Mark Helmick  
Peggy and Brian Hogan  
and Family  
Diane and Weston Houghton
- ★ Kristy Ilg  
Kate and Matt Jackson
- ★ Sally and Edward Kamphake  
Kate and Craig Keller  
Cari and Ron Kelly  
Meghan and Ben Kessen  
The Kroger Company  
Beth and Gene Kuehne
- ★ Diane and Allen Kuhn  
Kevin Kummerle  
Kip Kummerle
- ★ Kim and Dan LaChance  
Donna Lambers  
and Charlie Sutkamp  
Catherine and Matt Leopard
- ★ Elaine Liechty  
Robin and Steve MacConnell
- ★ Mary and Dale Magoteaux  
Lorraine and Charles Maguire  
Joyce McWilliams  
Megan Murray and Joe Willke  
Martha and Christopher Orabella  
Michele and Doug Plessinger  
Mary and Ranjit Rath  
Claudia and William Sandman
- ★ Sharon and Steve Schinasi  
Mary and Gregory Schlick  
Carol and Terry Shumrick  
Kris and Tim Sieja
- ★ Linda and Nicholas Spadaccini  
Laura Tanno
- ★ Barbara and Larry Valerius  
Patricia and Mark Volpenhein  
Jennifer N. Wesseler  
Patricia West—in memory of  
David M. West ('92)  
Carly and Brandon Wise  
Holly and Joshua Wolfson
- ★ Patricia and Ronald Yates

## Friends \$1–\$149

- Donna and Samuel Adams  
Kimberly and Timothy Addington  
Alyssa and Daniel Allen
- ★ Jan and Larry Annett  
Anonymous (8)  
Amy and David Arellano
- ★ Earline and John Armor  
Shanda and Dan Arthur
- ★ Terri and Mark Babey  
Sumir and Shawn Baird  
Lisa and Kirk Banta  
Barb and Ron Berry
- ★ Joyce and Paul Betz  
Bonem Family Charitable Fund  
Barbara and Bob Brandner  
Karen and Stephen Carr  
Giuliana Centurion  
Kathie and Edward Clarke  
Jan and James Cnota
- ★ Linda and Robert Collier  
Melissa and Steve Comarata  
Laurel and Curt Conrad  
Liz and Chuck Crellin  
Julie Crutcher  
Jennifer Cunningham  
Kristin and Steve Dabbelt  
Denise Danielson  
and Stanley Adams  
Daniel Davidson  
Shannon DeCamp  
Niki and Jason DiNovo  
Rachael Dotson  
Laura and James Duke  
Susan Dunlap and  
Jesse Simons  
Susan and Bernard Ellert  
Stephanie and Mark Elwell  
Tina and Steve Ernst  
Elizabeth and Scott Estes  
Jenna Filipkowski  
and Jason Mott
- ★ Diana Fisher  
Marc Fisher  
Julie and Gary Flowerdew  
Amanda Forbes
- ★ Jane and James Fraser  
Mary and Garrett Frey  
Sharon and Anthony Frost  
Laura and Alex Fusting  
Heidi and Patrick Gallagher  
Marianna and Lowell Garrett  
Anne Ghory-Goodman  
and Ward Ghory
- ★ Linda and Jay Gormley  
Barbara Gourzis  
Emma Green  
Amanda and Dennis Hall  
Anita and Orville Hansell  
Carol and Ron Harper
- ★ Stephanie and Jackson Harty
- ★ Laurie and Thomas Herman
- ★ Patricia and David Heyob  
Scott Hill  
Lindsey and Mike Himmler
- ★ Janet Hollatz
- Kate and Mark Holm  
Shannon Holt  
Erin Holzman  
Marika Huelskamp
- ★ Jeanne Rolfes Charitable Fund\*
- ★ Tiffany and Phil Jensen  
Anna and Bryan Johnston  
Annie Dornheggen Kallaher
- ★ Barb and Jerry Kerr  
Ann and Ryan Kilpatrick  
Emily and Bryan Kimble  
Chris King-Weber  
and Fred Weber  
Emily and Matthew Kite
- ★ Marcy and Robert Klein  
Denise and Timothy Kramer
- ★ Geraldine and Marvin Kraus  
Nicholas Kreimer  
Marjorie and Mark Kuhlman  
Paul Kuhn
- ★ Sally and George Langenderfer  
Carol and Jack Lawler  
Kathleen and Brian Lawler  
Nancy and David LeNeveu  
Shannon and Karl Libecap  
Debbie Mallory  
Marissa Mallue  
Dahlia and Steven Maman  
Carol and Douglas Marsh
- ★ Suellen and James Mason  
Sara McDulin  
Judy and Bill McMahon  
Sara and Michael Meale  
Charlotte Meese  
Kimberly and Keith Melson  
Lara and Jeffrey Messerly  
Kathleen and Ray Miklius  
Debbie Mitchell and Ken Dillard  
Jennifer Mobilio  
Tammy and David Moore
- ★ Terri and Earl Moorhead  
Marjorie Motch  
Beth Myers and Joe Palumbo  
Peggy Nader  
Diana and James Neidhart  
Wendy New and  
Dennis Reidmiller  
Cindy and Richard Newsom
- ★ Nancy Norris  
Janine North  
Mary and Rich Nourse
- ★ Nancy and Jim Ollier
- ★ Bev and Thom Olthaus  
Mary Owczarek  
Shirley Parsons  
Mark Phelps
- ★ Ruth Pleatman  
Jennifer Poindexter  
Darci and Mark Powers
- ★ Jere and Robert Pulte
- ★ Linda and Dennis Puthoff  
Gert and Joe Ralenkotter  
Karen Robinson and Bruce Ehas
- ★ JoAnne Rouse-Clark  
and Jim Clark  
Anna Ruhmkorff  
Michelle and Kevin Ryan
- ★ Therese and Stephen Schmuelling

- Kelli and Adam Schoster  
Mary and Chris Schwartz  
Hilary Shapiro-Wright  
and Michael Carpenter  
Anera Shell
- ★ Barbi and Greg Sherman  
Carole and Carl Siegrist  
Paige and David Silver
- ★ Cathy and Fred Slack
- ★ Patricia Slavey  
Anne Smith and  
Jeanette Bockhold  
Jennifer and Timothy Smith  
Alana and John Steffen  
Sara Straley
- ★ Lori and Andrew Stroehlein  
Nikki and Andy Sullivan  
Amy and Craig Sutherland  
Olga and Jerry Tarrab
- ★ Corrinne Thaler
- ★ Pam and Robert Thomas  
Jennifer Wade  
Martha and Brent Walker  
Sheila Wall and Ron Tatham  
Jenni and Ryan Ward  
Nelson Wiesman  
Flo Wilks  
Brenda Wilson  
James Wilson

## Matching Gifts

84.51 LLC  
Eli Lilly and Company  
Foundation  
Federated Department  
Stores, Inc

\* A Fund of the Greater  
Cincinnati Foundation

\*\* A fund of the Greater  
Dayton Foundation

★ Donors who made Annual  
Fund gifts for 10 years or more.



## Grants and Gifts • \$395,242

Brian and Jill Rowe Foundation  
Chemed Foundation  
John J. and Mary R. Schiff Foundation

### 2017 Renovation Project

Louise Taft Semple Foundation

### Bolan Post-Springer Scholarship Fund

Margaret and Michael Dunn  
Vineyard Vines Retail, LLC

### David and Anne McConnell Fund

Lois McConnell Jones

### Maureen Wenker

#### Artist-in-Residence Fund

Agnes Nordloh Charitable Trust  
Charles Scott Riley III Foundation  
Evelyn W. Dunn Charitable Trust  
J. Frederick and Helen B. Vogel Trust  
Robert A. and Marian K. Kennedy Foundation  
Stella M. Buerger Charitable Trust  
Liz Wenker

### The Shelly Weisbacher Fund for Multicultural and Equity Professional Development

Donna Hartman and Jim Scott  
Gail and Jim Piraino

## ◉ A Springer Celebration! \$198,172 for financial aid, school and outreach programs

Peter Frey ★ Event Chair  
Jenni Ward ★ Auction Chair

Joe Danneman ★ Emcee and Auctioneer  
Michael Schulte ★ Event Speaker

### Event Sponsors

#### PRESENTING SPONSOR

Unlimited Systems

#### BENEFACTOR SPONSORS

The Leugers Group of Raymond James  
Mariner Wealth Advisors  
The Marge and Charles J. Schott Foundation  
Maureen Wenker Artist in Residence Fund  
Neusole Glassworks

#### PATRON SPONSORS

Capital Investment Group  
Electronauts  
Fifth Third Bank  
Geiger Construction Products  
Late for the Sky  
Macy's  
Myers Y. Cooper Company  
and Anchor Properties  
The Prangley Team  
Coldwell Banker West Shell  
Prestige AV and Creative Services  
ProLink Staffing  
Shelly and Ken Weisbacher  
Western & Southern Financial Group  
Zenith Transactions Services

#### ALUMNI SPONSOR

Cecily and Doug Fassler

#### BAR SPONSOR

MCM CPAs and Advisors

#### TABLE HOSTS

Jackie and Mike Alf  
Debbie and Rick Blum  
Richelle and Casey Boland  
Carol and Steve Boymel  
Jamie and Luke Brocki  
Clark Schaefer Hackett  
Cucinotta Bank of Italy  
The E.W. Scripps Company  
GBQ Partners  
Gina and Bill Goings  
Katie and Niko Grammas  
Kate and Craig Keller  
Anna and Lair Kennedy  
Julie and Brett Marcoux  
Heather and Jason Redpath  
Schiff Insurance  
Smith Muffler and Brake  
STEP CG  
Kate and Michael Walker  
Jenni and Ryan Ward  
Patty and Mark Wolff  
Wright Property Advisors



# Fiscal Year

At a Glance • 2018 – 2019

## SCHOOL

**191** students enrolled

**48%** received financial aid

**\$1,066,416** financial aid awarded

**71** Zip Codes served

## CENTER

**240** attended professional development programs

**456** participated in parent programs

**75** enrolled in the student summer programs

The operating budget of the school and center closed the current fiscal year ending June 30, 2019, with \$6.6 million in revenues, which exceed expenses by a modest amount. The accompanying charts indicate the percentage of revenue and expenses by major category.

*The Development Office of Springer School and Center prepared the Annual Report. Every effort has been made to ensure the accuracy of the information presented.*

*If you discover an error, please contact the Development Office at (513) 871-6080 ext. 213. Thank you.*

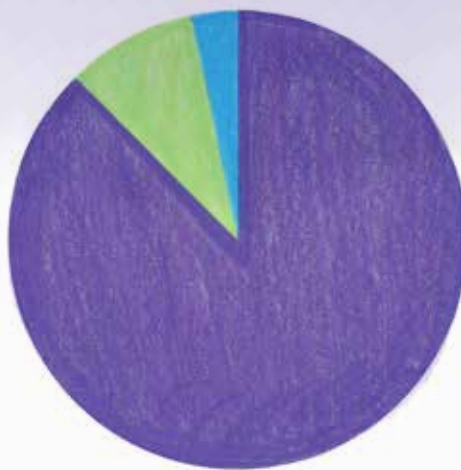

### REVENUES

■ Program Revenue **87.52%**

■ Fundraising **9.36%**

■ Other sources **3.12%**

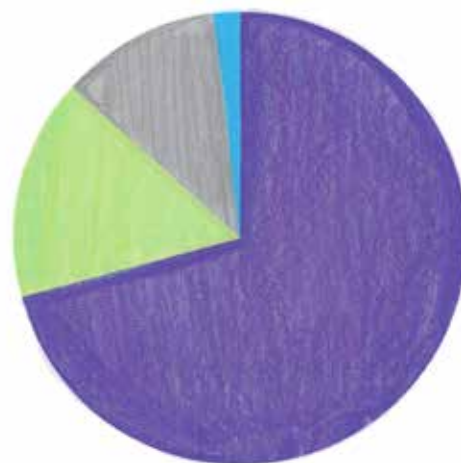

### EXPENSES

■ Salaries and Benefits **70.93%**

■ Financial Aid **15.97%**

■ Operating Expenses **11.34%**

■ Fixed Costs **1.76%**

## Springer celebrates 100% participation from trustees, faculty and staff in the Annual Fund!

### Board of Trustees

Casey M. Boland  
PRESIDENT

Ann Munson Steines  
VICE PRESIDENT

Thomas C. Leugers  
TREASURER

Lynwood L. Battle, Jr.  
SECRETARY

Dora Anim, MPA  
Richard J. Blum  
Ryan L. Brown  
Randy Cooper  
Cecily Fassler  
Peter M. Frey  
Matthew F. Gockerman  
Gina Goings  
Anna Hogan  
Kate Keller  
Stephen T. MacConnell  
John J. Schiff III  
Kate Nourse Walker  
Patty H. Wolff  
Mike S. Wright

### Springer's Faculty & Staff

Daniel Allen  
Amy Arellano  
Shanda Arthur  
Sumir Baird  
Carole Barnhart  
Anthony Barone  
Eldrich Carr  
Jen Casey  
Kathie Clarke  
Ruth Coppel  
Elizabeth Crellin  
Julie Crutcher  
Kristen Dabbelt  
Denise Danielson  
Meg Duke  
Kirstin Eismin  
Debbie Elbert  
Stephanie Elwell  
Tina Ernst  
Erin Fiorito  
Julie Flowerdew  
Amanda Forbes  
Sharon Frost  
Laura Fusting  
Tish Gayle

Barbara Gourzis  
Emma Green  
Collene Holcomb  
Erin Holzman  
Diane Houghton  
Marika Huelskamp  
Barbara Hunter  
Kristy Ilg  
Kate Jackson  
Phil Jensen  
Cari Kelly  
Barb Kerr  
Jerry Kerr  
Meghan Kessen  
Ann Kilpatrick  
Emily Kimble  
Kim Lankford  
Anne Leeman  
Debbie Mallory  
Marissa Mallue  
Brett Marcoux  
Sara McDulin  
Judy McMahon  
Carmen Mendoza  
Kathleen Miklius

Terri Moorhead  
Jason Mott  
Mary Ann Mulcahey  
Wendy New  
Nancy Norris  
Anna Petres  
Mark Phelps  
Mark Priest  
Karen Robinson  
Anna Ruhmkorff  
Sharon Schinasi  
Molly Shumate  
Carol Shumrick  
Jenny Smith  
Sara Straley  
Nikki Sullivan  
Amy Sutherland  
Corrinne Thaler  
Hannah Wagner  
Jill Wieging  
Carly Wise  
Katy Zembrodt

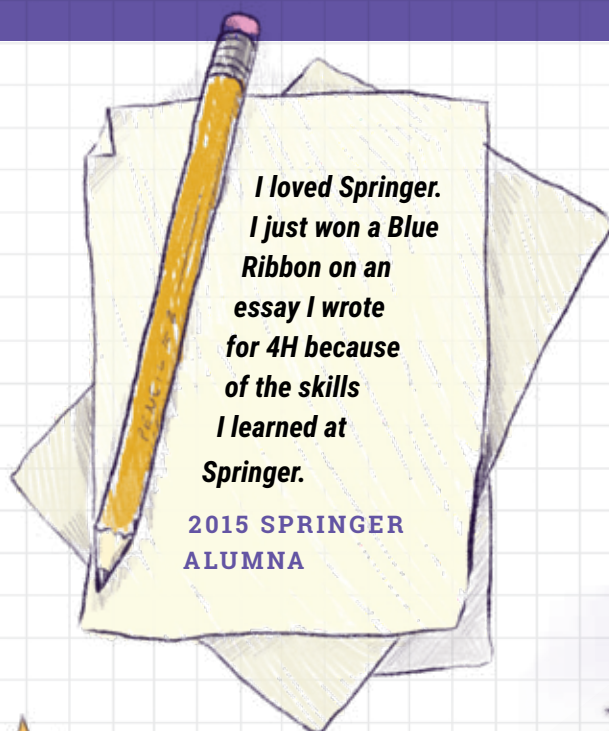
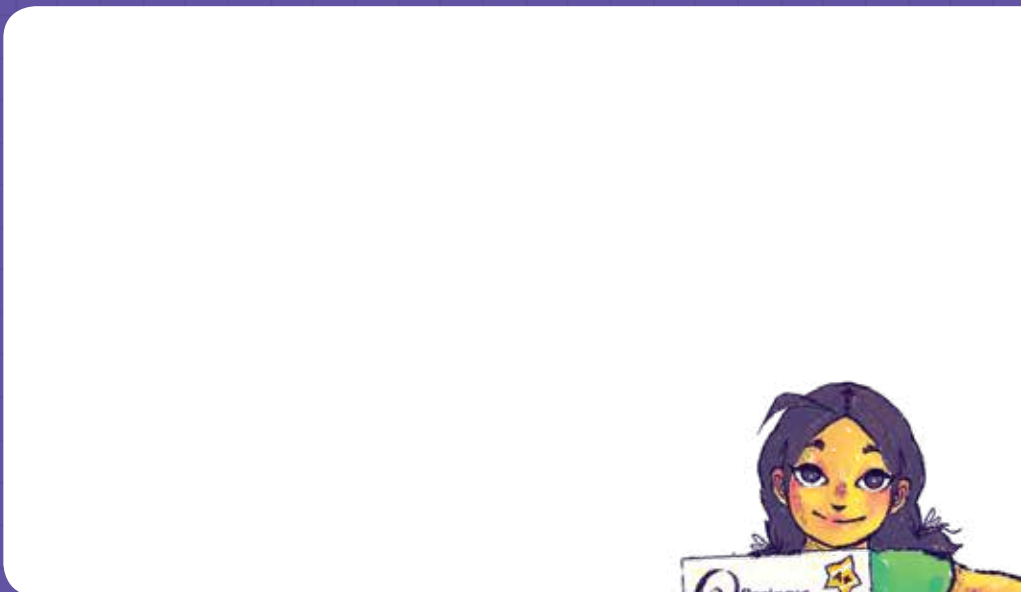

*Perhaps the most loving school in  
the city of Cincinnati. This school  
has transformed more lives of more  
children more significantly than any  
other school in our city.*

**SPRINGER ALUMNI PARENT**



*Springer is an amazing school with  
outstanding teachers and staff.  
I highly recommend it to anyone with  
a child who has a language-based  
learning disability.*

**CURRENT SPRINGER PARENT**

PUBLISHED BY  
Springer School And Center

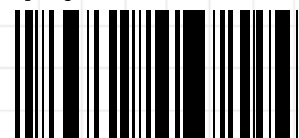

No : 12345678900000000000