



John,

Spring has arrived across all campuses of the University of Kansas, and we couldn't be more excited for the growth, promise and optimism this season brings. Our semester is quickly coming to an end, and we are eager to finish strong.

While on campus, we've experienced first-hand the profound impact private philanthropy has on student success, and we are honored to share our personal experiences with you:

I am a proud Jayhawk and pre-law student at the University of Kansas. I am grateful to attribute much of my student success to the vast KU network. It's the warmth of the people that has grown my ability to connect with other students and my community while pursuing my passion. Had it not been for the financial support from donors, I would not have been able to achieve my accomplishments at KU. These experiences fuel my plan for the future to serve as an advocate and to help others through law. My confidence and optimism are curated by the gleaming support of others. **-Sadie**



As a third-year medical student in the KU School of Medicine, I've seen the importance of private support to recruit and retain top academic talent. I am an active leader in my area of study. Serving as an advocate for other underrepresented medical students, my purpose is to light the way through mentorship in study strategies, pursuit of specialty practice, clinical skills, addressing student life struggles and overcoming personal challenges. With gratitude, I believe support from fellow Jayhawks and donors who help to keep our scholarships and programs running is an invaluable part of what makes KU so special. **-De'mond**

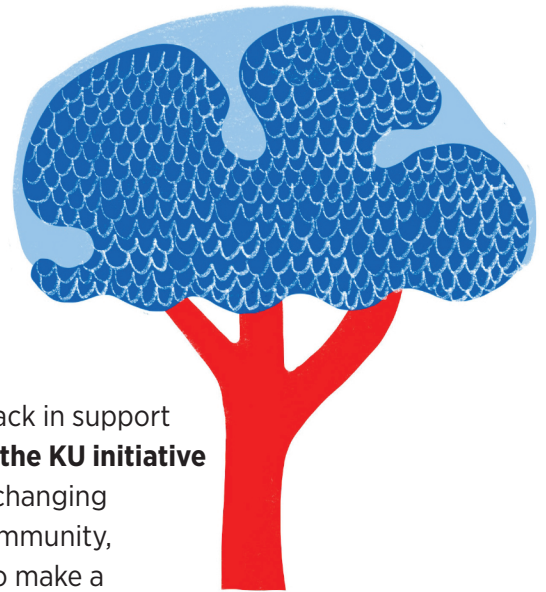

Our future is bright because of donors and Jayhawks like you who give back in support of the people and pursuits of KU. **John, please consider a gift of \$150 to the KU initiative most meaningful to you.** Your support helps students like us pursue life-changing opportunities and realize dreams. On behalf of the greater KU student community, thank you for inspiring us to shine our brightest and for empowering us to make a difference in the world.

Rock Chalk!

Sadie Williams

Sadie Williams
College of Liberal Arts & Sciences
Class of 2023

De'mond Glynn

De'mond Glynn
School of Medicine
Class of 2024

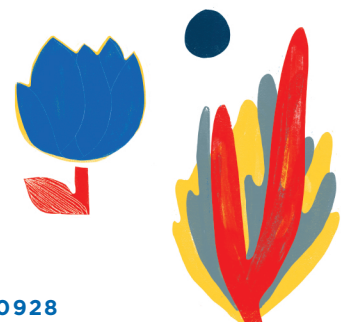



KU

Explorations
to
VIEW

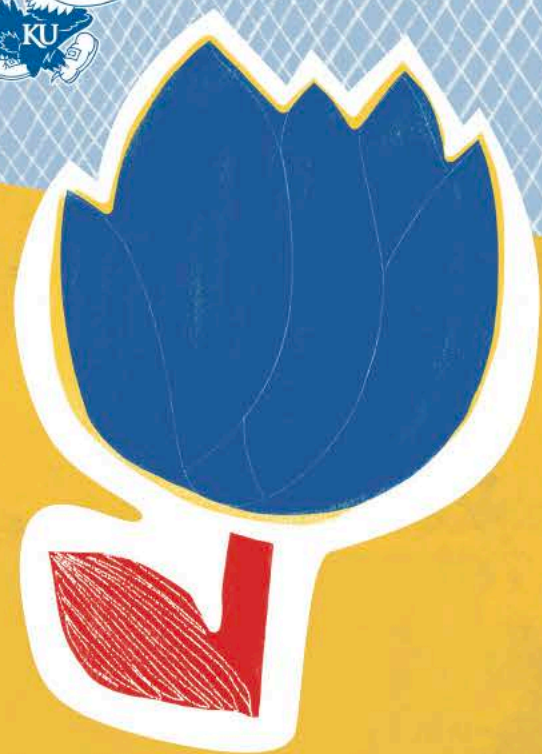



Give securely online:

kuendowment.org/spring23

Please check the boxes indicating the amount and purpose of your gift:

\$1,250 \$1,000 \$750 Other \$ _____

- Edwards Campus Society (04796)
- Jayhawk Career Network Expendable (11090)
- Jayhawk Student Support (05347)
- Other _____

indicate designation, if different from that printed above

12642688 16738953 S

John Q Sample
1234 Anywhere Drive
Kansas City, KS 60660

If any of your information is incorrect, please update it at www.kuendowment.org/bioupdate.

Enclosed is my check payable to **KU Endowment**.

My gift is eligible for a company match:

Company Name

Find out if your gift can be matched at kuendowment.org/matching.

Contact me about a gift via:

- Securities
- My Estate
- I have already provided for KU Endowment in my estate plans.

*Prefer to make your gift by phone?
Call 785.830.7576*



Give securely online:

kuendowment.org/spring23

Please check the boxes indicating the amount and purpose of your gift:

\$1,250 \$1,000 \$750 Other \$ _____

- Edwards Campus Society (04796)
- Jayhawk Career Network Expendable (11090)
- Jayhawk Student Support (05347)
- Other _____

indicate designation, if different from that printed above

12642688 16738953 S

John Q Sample
1234 Anywhere Drive
Kansas City, KS 60660

If any of your information is incorrect, please update it at www.kuendowment.org/bioupdate.

Enclosed is my check payable to **KU Endowment**.

My gift is eligible for a company match:

Company Name

Find out if your gift can be matched at kuendowment.org/matching.

Contact me about a gift via:

- Securities
- My Estate
- I have already provided for KU Endowment in my estate plans.

*Prefer to make your gift by phone?
Call 785.830.7576*



Give securely online:

kuendowment.org/spring23

Please check the boxes indicating the amount and purpose of your gift:

\$1,250 \$1,000 \$750 Other \$ _____

- Edwards Campus Society (04796)
- Jayhawk Career Network Expendable (11090)
- Jayhawk Student Support (05347)
- Other _____

indicate designation, if different from that printed above

12642688 16738953 S

John Q Sample
1234 Anywhere Drive
Kansas City, KS 60660

If any of your information is incorrect, please update it at www.kuendowment.org/bioupdate.

Enclosed is my check payable to **KU Endowment**.

My gift is eligible for a company match:

Company Name

Find out if your gift can be matched at kuendowment.org/matching.

Contact me about a gift via:

- Securities
- My Estate
- I have already provided for KU Endowment in my estate plans.

*Prefer to make your gift by phone?
Call 785.830.7576*



100% of your gift will be used to benefit the area of your choice at the University of Kansas.

P.O. Box 928
Lawrence, KS 66044-0928

785-830-7576

www.kuendowment.org

Your support helps Jayhawks shine bright!



KU's 2022 freshman class, the second largest in university history, the most diverse and academically talented.

4,457

students enrolled

3.66

Average GPA



89%

of donations are \$500 or less



8,100

students receive privately funded scholarships every year



11

programs are in the top 10 among public universities



100% of your gift will be used to benefit the area of your choice at the University of Kansas.

P.O. Box 928
Lawrence, KS 66044-0928

785-830-7576

www.kuendowment.org

Your support helps Jayhawks shine bright!



KU's 2022 freshman class, the second largest in university history, the most diverse and academically talented.

4,457

students enrolled

3.66

Average GPA



89%

of donations are \$500 or less



8,100

students receive privately funded scholarships every year



11

programs are in the top 10 among public universities



100% of your gift will be used to benefit the area of your choice at the University of Kansas.

P.O. Box 928
Lawrence, KS 66044-0928

785-830-7576

www.kuendowment.org

Your support helps Jayhawks shine bright!



KU's 2022 freshman class, the second largest in university history, the most diverse and academically talented.

4,457

students enrolled

3.66

Average GPA



89%

of donations are \$500 or less



8,100

students receive privately funded scholarships every year



11

programs are in the top 10 among public universities